

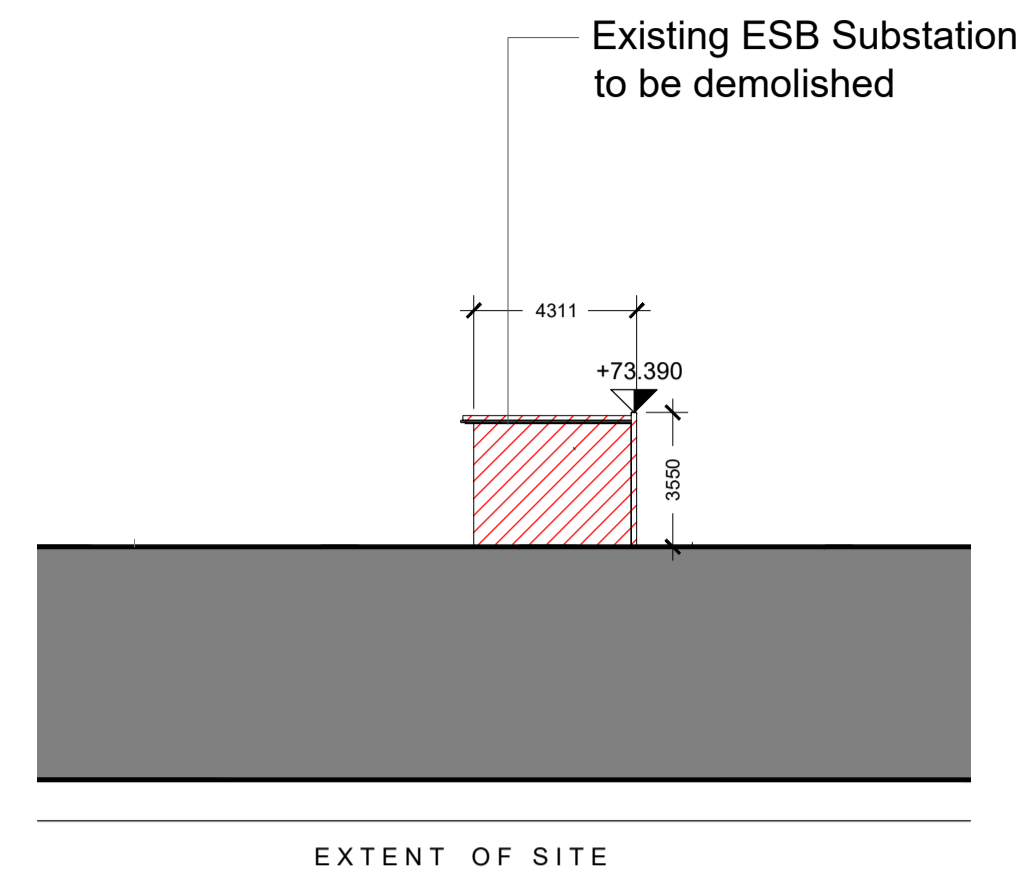

Existing Site Plan
1:500 @ A1

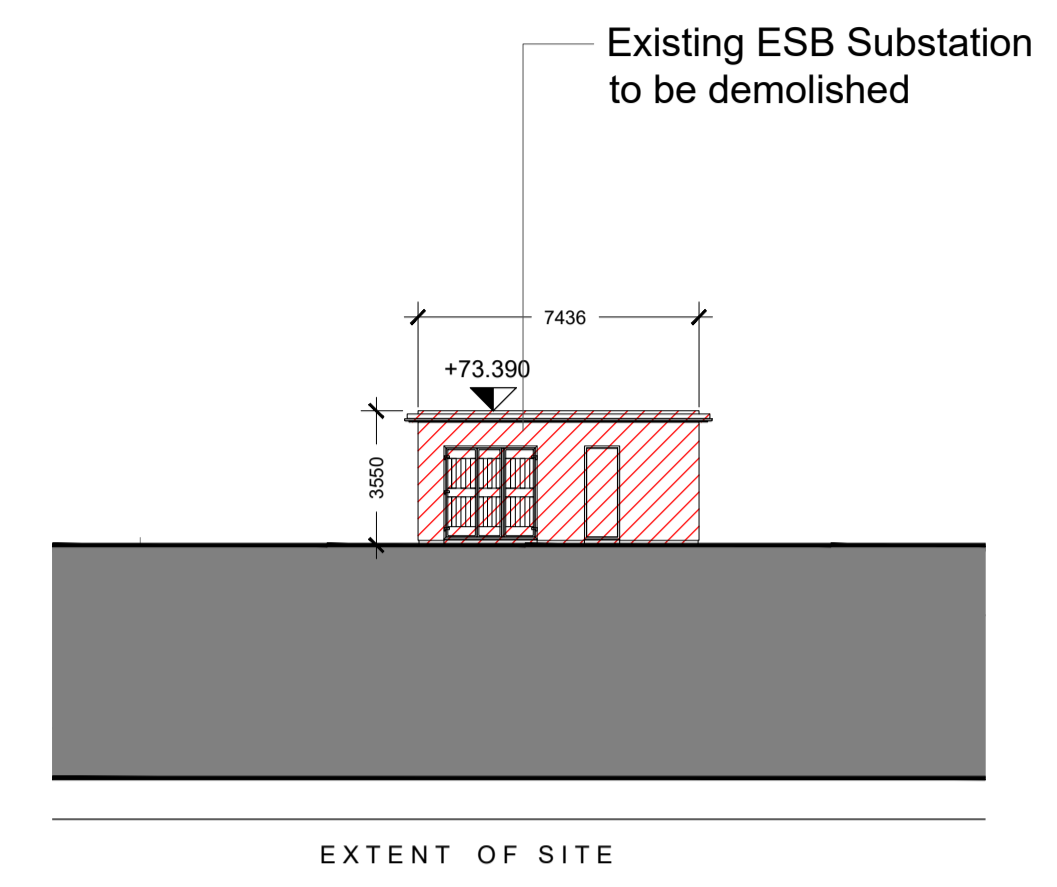

Existing North Elevation
1:200 @ A1



Existing East Elevation
1:200 @ A1

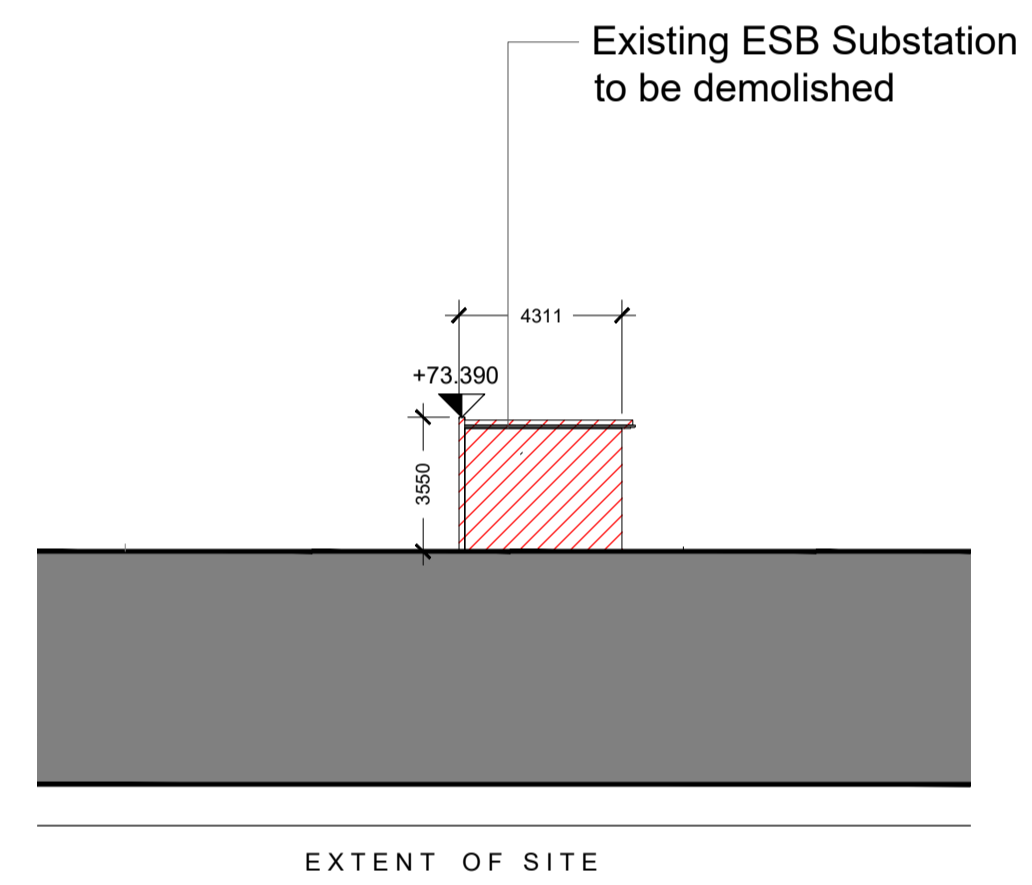

Existing South Elevation
1:200 @ A1

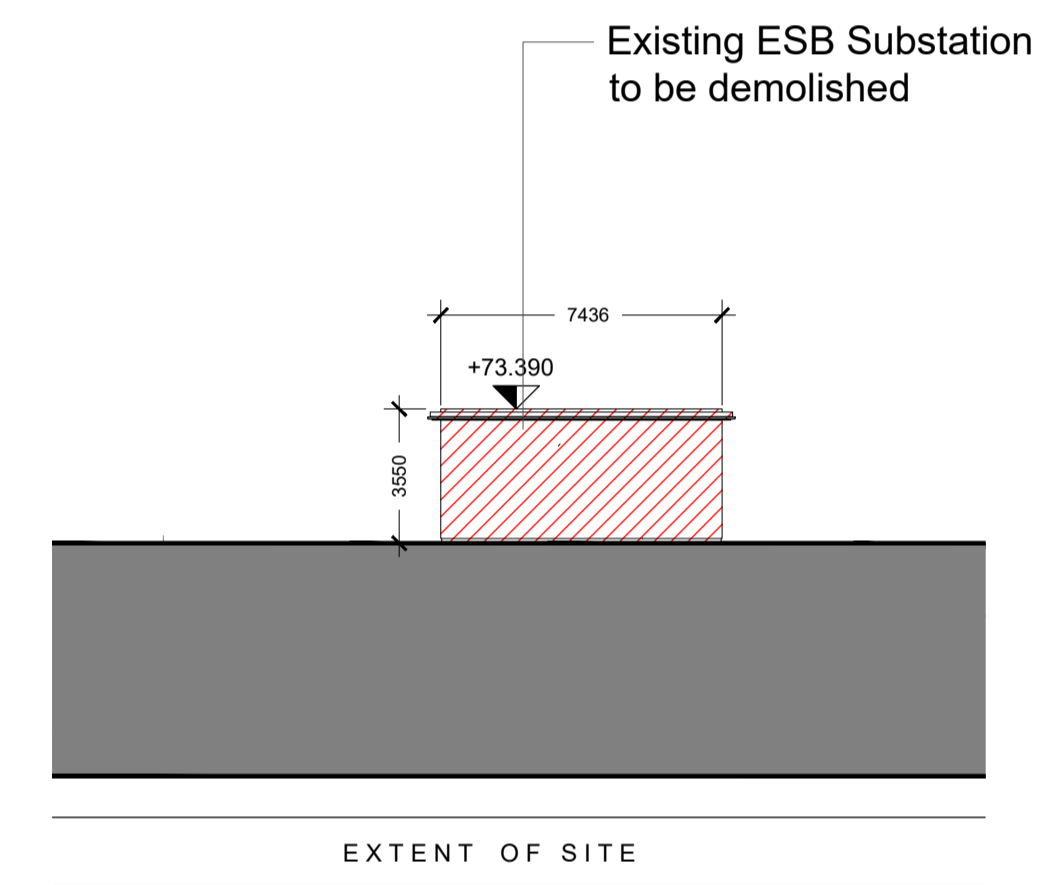

Existing West Elevation
1:200 @ A1

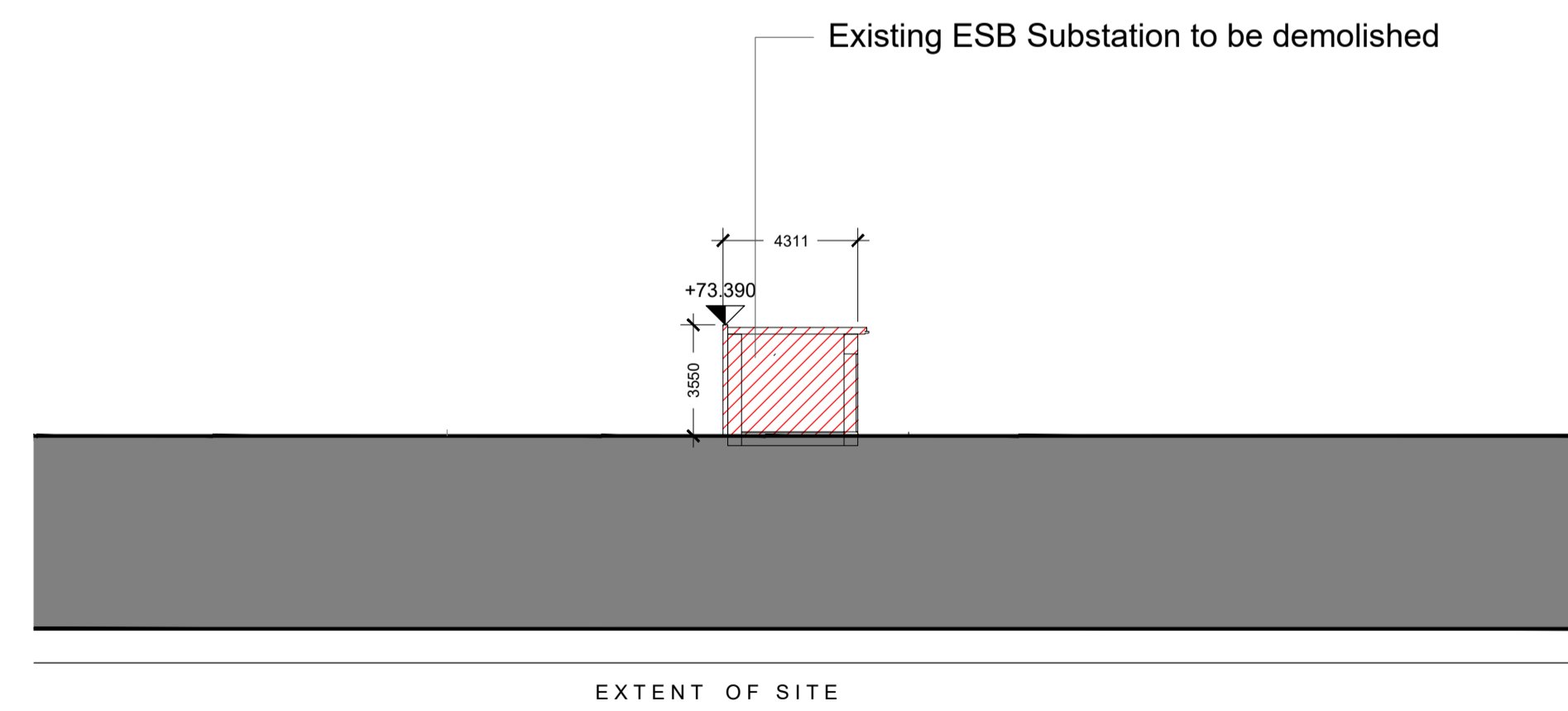

Existing Section A-A
1:200 @ A1

- GENERAL NOTES
1. COPYRIGHT RESERVED
 2. DO NOT SCALE DRAWING. USE FIGURED DIMENSIONS ONLY.
 3. ALL DISCREPANCIES TO BE REPORTED TO ARCHITECT.
 4. THE CONTRACTOR IS RESPONSIBLE FOR CHECKING ALL LEVELS AND DIMENSIONS.
 5. ALL STRUCTURE TO BE TO STRUCTURAL ENGINEERS DETAILS.
 6. ALL MECHA/ELEC SERVICES TO SERVICES ENGINEERS DETAILS.
 7. ALL PROPRIETARY ITEMS TO BE INSTALLED IN ACCORDANCE WITH MANUFACTURERS INSTRUCTIONS.
 8. CONTRACTOR IS RESPONSIBLE FOR THE COORDINATION OF STRUCTURE FINISHES AND SERVICES.

REV	DATE	DESCRIPTION	BY

PROPOSED DEMOLITION

SITE BOUNDARY

JOHN FLEMING ARCHITECTS

THE TREE HOUSE, 17 RICHVIEW OFFICE PARK
CLONSKEAGH, D14 XR82, IRELAND
T: (01) 6689888 E: info@jfa.ie W: www.jfa.ie

CLIENT
Jamestown Village Limited

PROJECT
Jamestown Road SHD
Mixed-Use Development, Finglas, Dublin 11

DRAWING
Existing ESB Substation Demolition
Plans, Sections & Elevations

SCALE
AS NOTED

JOB NO.
1873

DRAWN BY
CM

DATE
DECEMBER 2021

DRAWING NUMBER
JTR-SP-00-DR-JFA-A-P1002

DRAWING LOCATION

DRAWING STATUS
SHD PLANNING APPLICATION